

DOON BUSINESS SCHOOL-GLOBAL

Mandatory Disclosure for PGDM Program

1. AICTE File No. : **F.No. Northern/1-2454833122/2015/EOA**
Date & Period of last approval : **07-Apr-2015**
2. Name of the Institution : **DOON BUSINESS SCHOOL GLOBAL**
Address of the Institution : 122, MI, Behind Pharma City, Selaqui, Dehradun
City & Pin Code : Dehradun – 248001
State / UT : Uttarakhand
Longitude & Latitude : **30.377522 & 77.863423**
Phone number with STD code : 0135-2699166
FAX number with STD code : 0135-2699085
Office hours at the Institution : 09:00 am to 05:00 pm
Academic hours at the Institution : 08:40 am to 4:40 pm
Email : info@dbs.org.in
Website : www.doonbusinessschool.com/pgdm.htm
Nearest Railway Station(dist in Km) : Dehradun (approx. 20 Km)
Nearest Airport (dist in Km) : Jolly Grant (42 Km)
3. Type of Institution : **Co Education**
Private-Self Financed
4. Name of the organization running the Institution : **ESKAY EDUCATIONAL TRUST**
Type of the organization : Trust
Address of the organization : F1 Race Course, Dehradun, Uttarakhand
Registered with : Sub Registrar Vikasnagar
Registration date : 21/12/2007
Website of the organization : www.doonbusinessschool.com



5. Name of the affiliating University : AICTE
- Address : 7th Floor Chandarlok Building, Janpath, New Delhi
- Website : www.aicte-india.org
- Latest affiliation period : 2015-16
6. Name of Principal / Director : Dr.AshokKumar Dubey
- Exact Designation : Director
- Phone number with STD code : 0135-2699166
- FAX number with STD code : 0135-2699085
- Email : directordbs@dbi.org.in
- Highest Degree : PhD
- Field of specialization : Management
7. Governing Board Members :
- Mr.Mohit Aggarwal - S/o. Mr.S.K.Aggarwal, -Chairman.
 - Mr.S.K.Aggarwal - S/o. L.Shri. ShambhooDayal.
 - Mrs. Anjum Aggarwal - W/o. Mr.Mohit Aggarwal.
 - Mrs. Sataya Devi - Mr. S.K.Aggarwal.
 - Mrs. Shalini Kapoor W/o. Mr.Rajnish Kapoor.
 - Mrs.Suruchi Garg, W/o. Mr.SandeepGoel.
 - Dr.S.K.Gupta.
 - Regional Officer - Kanpur, AICTE Nominee.
 - An Industrialist / Technologist/ Educationist from the Region to be nominated by the concerned Regional Committee as nominee of the Council.
 - Director of Technical Education (Ex-Officer). State Government.
 - An Industrialist/ Technologist/ Educationist from the Region nominated by the State Government.
 - Dr.Ashok Kumar Dubey.
 - Mr.NavJyoti Singh Negi
- Frequency of meetings & date of last meeting : Half Yearly 23/Feb, 2015
8. Academic Advisory Body :
- Dr.A.K.Das,
Dr.G.N.Pandey
Mr.SunilChoudhary
Mr.Rajneesh Kapoor
Mr.Anupam Bansal
Mr.Abhishek Mittal
Mr.AshishVaishney
- Frequency of meetings & date of last meeting : Half Yearly 23/Feb, 2015

9. Organisational Chart :

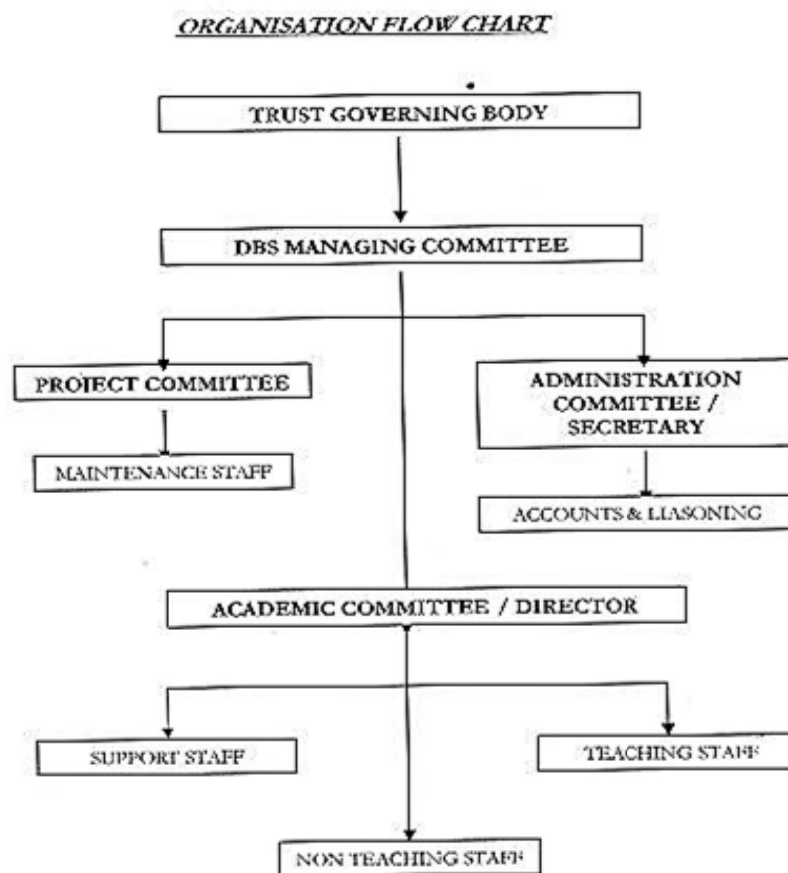

10. Student feedback mechanism on Institutional Governance/faculty Performance : Student council representative is invited to governing council meeting. Monthly reviews by director & quarterly review by students is taken in questionnaire.
11. Grievance redressal mechanism for faculty, staff and students : First escalation to Director, than to chairman, than to Governing council
- Grievance redressal mechanism for faculty, staff and students : Mr.Surender Singh Dy.Registrar, the registry for grievance redressal committee.
12. Name of the Department* : Management
- Course : PGDM (Ist-Shift)=120
PGDM (IInd-Shift)=60
- Level UG / PG : PG
- 1st Year of approval by the Council : 2009-10

DOON BUSINESS SCHOOL-GLOBAL					
PGDM-(Ist-Shift)			PGDM-(IInd-Shift)		
Current Intake-120			Current Intake-60		
Year wise Actual Admission	Year wise Actual Intake	Year wise Actual Admission	Year wise Actual Admission	Year wise Actual Intake	Year wise Actual Admission
2012-13	120	120			
2013-14	120	64			
2014-15	120	101	2014-15	60	0
2015-16	120		2015-16	60	0

Cut off marks – General quota	:	50%
% Students passed with Distinction	:	15%
% Students passed with First Class	:	50%
Students Placed	:	100% Placement
Average Pay package, Rs./Year	:	Rs.3.2Lkh per annum
Students opted for Higher Studies	:	NA
Doctoral Courses	:	No
Foreign Collaborations, if any	:	Yes, 1) Kriger Research-USA 2) SAP-Germany University Academic Alliance. 3) Queensland University Australia. 4) Microsoft Academic Alliance
Professional Society Memberships	:	Member AIMA, Member CII, through its Chairman Shri.Mohit Aggarwal
Professional activities	:	Involved in Consultancy, Entrepreneurship development.
Consultancy activities	:	Market Research for superior Carbonates and Chemical Ltd.Project consultancy and advisory support to many other units
Grants fetched	:	Nil
Departmental Achievements	:	Indian Excellence Award for Best Upcoming Business School-Uttarakhand
Distinguished Alumni	:	Nil

13. a) Teaching Staff Details :

Sr.No.	Faculty Name	Designation	Educational Qualification
1	DR.ASHOK KUMAR DUBEY	DIRECTOR	Phd., MBA, MCOM, CA, ICWAI, B Com
2	DR.VASUDHA SHARMA	ASSOCIATE PROFESSOR	Phd., MA, BA
3	DR.BIRENDER NATH SINGH	PROFESSOR	PHD, MBM, LLB, BA
4	DR.SHIVIKA DUTT	PROFESSOR	Phd. MA, BA
5	DR.SANTOSH SINGH	ASSOCIATE PROFESSOR	MBA, MA, LLB, BA
6	DR.NOOR MOHAMAD	ASST. PROFESSOR	PHD, MA, BA
7	DR.PUSHKAR SAXENA	ASST PROFESSOR	PHD., MBA, BCA
8	DR.SHALINI SINGH	ASSOCIATE PROFESSOR	PHD, MBA, BCOM
9	MR.MUKESH SRIVASTAVA	ASST. PROFESSOR	MBA, MCA, BA
10	MS. SHIVANI BHATIA	ASST PROFESSOR	PGDM, B Com
11	MS.SAMRIDHI BAHUGUNA	ASST.PROFESSOR	MBA, BCOM
12	MR.MANISH SHARMA	ASST.PROFESSOR	PG DIPLOMA, BTech
13	MR.KUNAL PANDEY	ASST PROFESSOR	MBA, BCA, B Com
14	Ms.SALONIKA DHAUNDIYAL	ASST. PROFESSOR	PGDM, B Com
15	MR.MOHIT SAINI	ASST PROFESSOR	MCA, BSc(IT)
16	MS.MADHU ARORA	ASST.PROFESSOR	MBA, BSc, MPM, DIBM, PGDCA
17	MS.GEETANJALI MISHRA	ASST PROFESSOR	MBA, PGDCA, BA
18	MS.RINEET BHARMRAH	ASST PROFESSOR	MBA, BSc.
19	MR.ALOK RAWAT	ASST PROFESSOR	MA(Psy), MA(ENG), MPHILL, BA, BEd
20	MS.SHWETA NEGI	ASST PROFESSOR	PGDM, MCOM, BCOM, BEd
21	MS.SHAHTA P KHAN	ASST PROFESSOR	MBA, MA, BCOM
22	MR.KISHOR NARAYAN SHARMA	ASST PROFESSOR	MBA, BA

- 14.** Admission quota# : **15%Management Quota**
- Entrance test / admission criteria : Through CAT/MAT/XLRI/GMAT/DBSGTest followed by GD&PI.
Admission under process.
- Cut off / last candidate admitted : **50%**
- Fees in rupees :

FEE STRUCTURE 2015-17 for PGDM Program	1st YR	2nd YR
Admission Fee (Non Refundable)	25000	
Tuition Fees	230000	230000
Security (refundable)		10,000
Total	255000	265000
Hostel admission fee	6000	
Hostel (Boarding & Lodging)	66000	

FEE STRUCTURE 2015-17 for PGDM Global Program	1st YR	2nd YR
Admission Fee (Non Refundable)	25000	
Tuition Fees "Including compulsory value added Certifications,	280000	280000
Security (Refundable)		10000
Total	305000	315000
Hostel (Boarding & Lodging)Triple Sharing	66,000	

- Number of Fee Waivers offered : **8**
- Admission Calendar : **Admission open till June 2015 on the basis of selection through Counseling till the seats are filled by right candidates**
- PIO quota : Yes / No

15. Infrastructural information^ :

Classroom/Tutorial Room facilities :



Laboratory details :

Not Required

Computer Centre facilities :



Library facilities :



Auditorium / Seminar Halls / Amphi :



Cafeteria :
Fully furnished and operational
for more than 100 students



Indoor Sports facilities :
TT, Carrom



Outdoor Sports facilities :
Lawn Tennis, Football,
Cricket, Volley ball &
Badminton



	Classroom/Tutorial Room facilities	:	6Class Rooms & 2Tutorial Fully furnished & Spacious with Projector &PA system
	Computer Centre facilities Library facilities:		Latest computer lab of 120 (Intel Dual Core) Computers
	Library Facility	:	Well stock library with 3122 Books, 615 Titles, 4International Journals, 24 National Journals & DELNET, JGATE, NDIGITAL with online Journal facilities available.
	Auditorium / Seminar Halls / Amphi Cafeteria operational	:	One Well equipped Auditorium with Project & PA system, Fully furnished and for more than 100 students
	Indoor Sports facilities / Outdoor Sports facilities Gymnasium facilities	:	TT, Carrom, Chess & Snooker Lawn Tennis, Football, Cricket, Volley ball &Badminton
	Gymnasium facilities	:	Limited
	Facilities for disabled	:	As per Govt. Norms
	Any other facilities	:	Wifi-Internet
16.	Boys Hostel	:	Outside campus on collaboration
	Girls Hostel	:	Outside campus on collaboration
	Medical & other Facilities at Hostel	:	First Aid available, Doctor on call
17.	Academic Sessions	:	2015-16
	Examination system, Year / Sem	:	Trimester/ March-July,
	Period of declaration of results	:	
18.	Counseling / Mentoring	:	Fully operational career counseling wing headed by placement consultant
	Medical facilities	:	First Aid at Institute with sick room
	Student Insurance	:	Available
19.	Students Activity Body	:	
	Cultural activities	:	Cultural Committee: Cultural Festival
	Sports activities	:	Sports Committee: Organization regular
	Literary activities	:	Book review committee selects the books to be ordered
	Magazine / Newsletter	:	Quarterly news magazine called DBS Buzz is published
	Technical activities / TechFest	:	Bulls & Bears committee & Techies committee organized many activities
	Industrial Visits / Tours	:	Frequent industrial tour, Outstation tour on shared basis &

Optional foreign tour

Alumni activities : Yet to be finalized

20. Name of the Information Officer for RTI : Mr.VinodVerma

Designation : Administration Officer

Phone number with STD code : 0135-2699166

FAX number with STD code : 0135-2699085

Email : vinodverma@dbs.org.in